

*Tintoria di Quaregna*

## Natural Yarns Collection

COTONE - COTTON

Art. PRIMULA 100% Organic Cotton ne 30/1 ne 30/2 for gauge 18 - 16 - 14 - 12

Art. AGRIFOGLIO 100% Normal Cotton ne 30/1 ne 30/2 for gauge 18 - 16 - 14 - 12

Art. CAMPANULA 100% Cotton nm 2500 (ne 30/1 x 10)

Art. FILODENDRO 100% Organic Cotton nm 2500 (ne 30/1 x 10)

it is possible to produce any kind of yarn count in all fibers,  
following specific customer's requirements

Tintoria di Quaregna S.r.l.

13854 - Quaregna (Bi) Italia - via Marconi, 48

Tel. 015.94941 - E-mail: [info@tintoriadiquaregna.it](mailto:info@tintoriadiquaregna.it)

TF

Traceability & Fashion



WOOLMARK  
APPROVED  
NATURAL COLORATION  
TECHNOLOGY

# COTONE - COTTON 1/3

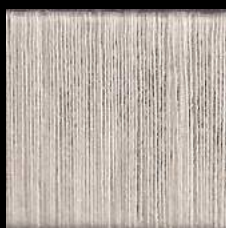

Edera  
6001

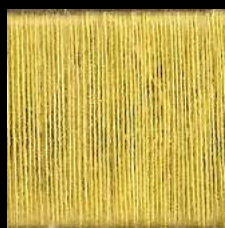

Gaude  
6006

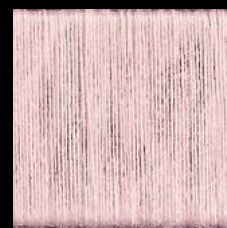

Robbia  
6011



Cipolla  
6002

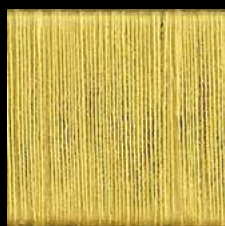

Gaude  
6007

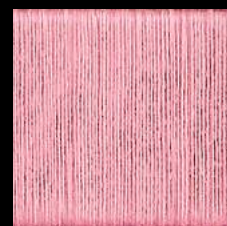

Robbia  
6012



Mirtillo  
6003

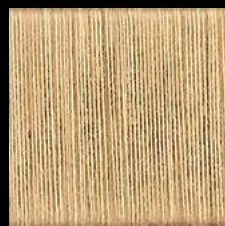

Melograno  
6008

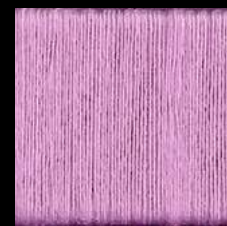

Cocciniglia  
6013



Frangula  
6004



Melograno  
6009



Robbia  
6014



Mirtillo  
6005



Legno d'Asia  
6010

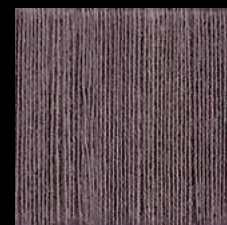

Campeggio  
6015

NATURALE



Traceability & Fashion

Tintoria di Quaregna S.r.l.

13854 - Quaregna (Bi) Italia - via Marconi, 48

Tel. 015.94941 - E-mail: [info@tintoriadiquaregna.it](mailto:info@tintoriadiquaregna.it)



WOOLMARK  
APPROVED  
NATURAL COLORATION  
TECHNOLOGY

# COTONE - COTTON 2 / 3

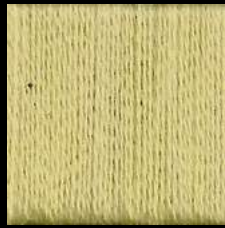

Gaude  
6016

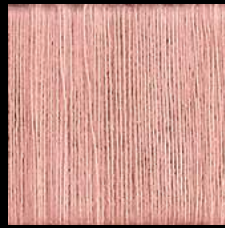

Frangula  
6021



Catecù  
6026



Equiseto  
6017



Catecù  
6022



Catecù  
6027



Gaude  
6018

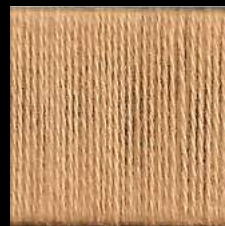

Legno d'Asia  
6023



Catecù  
6028



Castagno  
6019



Legno d'Asia  
6024



Catecù  
6029

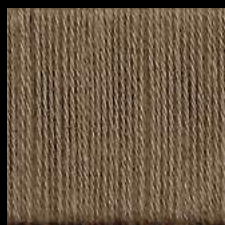

Melograno  
6020



Legno d'Asia  
6025



Campeggio  
6030

NATURALE



Traceability & Fashion

Tintoria di Quaregna S.r.l.

13854 - Quaregna (Bi) Italia - via Marconi, 48

Tel. 015.94941 - E-mail: [info@tintoriadiquaregna.it](mailto:info@tintoriadiquaregna.it)



WOOLMARK  
APPROVED  
NATURAL COLORATION  
TECHNOLOGY

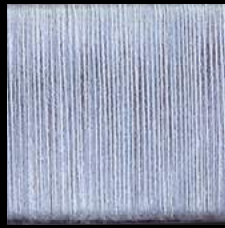

Indaco  
6031

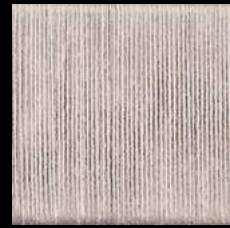

Papavero  
6036



Indaco  
6032

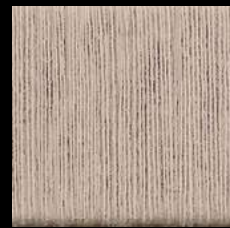

Noce  
6037



Indaco  
6033

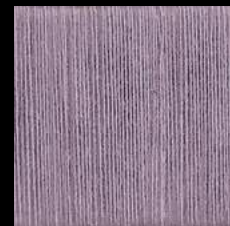

Campeggio  
6038



Indaco  
6034

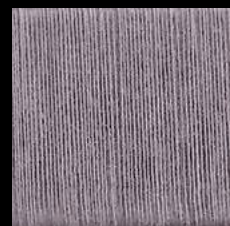

Campeggio  
6039



Indaco  
6035

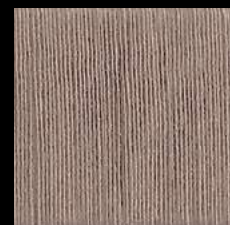

Tannino  
6040

NATURALE



Traceability & Fashion

Tintoria di Quaregna S.r.l.

13854 - Quaregna (Bi) Italia - via Marconi, 48

Tel. 015.94941 - E-mail: [info@tintoriadiquaregna.it](mailto:info@tintoriadiquaregna.it)



WOOLMARK  
APPROVED  
NATURAL COLORATION  
TECHNOLOGY





The only Natural Coloration Technology in the world approved by Woolmark



Tintoria di Quaregna

NATURALE

# QUALITY STANDARDS

The dyeing process uses only natural dyestuffs which are obtained by infusion of natural products.

The first and only Natural Colouration Technology in the world approved by Woolmark

## Woolmark Natural Coloration Technology Fastness Standard:

Care Claim	Property	Test Method	Limits
All Care Claims	Colour Fastness to light Darker than 1/12 standard depth Lighter than, or equal to, 1/12 depth (Grade: minimum)	5	3 2-3
All Care Claims	Colour Fastness to rubbing - dry Stain (Grade: minimum)	165	3-4
Dry Clean Only	Colour Fastness to water Change of colour Stain wool (Grade: minimum)	6	3 3
Hand Wash	Colour Fastness to hand washing Change of colour Stain wool (Grade: minimum)	250	3 3
Machine Wash Total Easy Care	Colour Fastness to machine washing Change of colour Stain other fibre (Grade: minimum)	193	3 3
Machine Wash Total Easy Care	Colour Fastness to wet alkaline contact Change of colour Stain other fibre: Worst Fibre (Grade: minimum)	174	3 3

NATURALE



Traceability & Fashion

Tintoria di Quaregna S.r.l.

13854 - Quaregna (Bi) Italia - via Marconi, 48

Tel. 015.94941 - E-mail: info@tintoriadiquaregna.it



Woolmark Approved  
NATURAL COLORATION  
TECHNOLOGY



Tintoria di Quaregna

NATURALE

The only Natural Coloration Technology in the world approved by Woolmark

# CARE INSTRUCTIONS

## FINISHING:

Gentle washing in water at low temperature, with Marsiglia soap or neutral natural soap without phosphates.

Tumble dry at 70° / 80° C.

It is advisable to do specific trials before washing, as the final result may depend on the type of knitting-machine used and stitch density.

Fast dye in gentle water washing and dry-cleaning  
Fast dye at light, according to  
Woolmark certification.

More details about finishing on request.

Due to the nature of the colours stocks may vary in shades: this is not a fault, but a guarantee of the natural production.

## MINIMA PER COLOUR IN STOCK:

Kg. 1

## MINIMA PER COLOUR NOT IN STOCK:

Kg. 30

## LABELS



NATURALE



Traceability & Fashion

Tintoria di Quaregna S.r.l.

13854 - Quaregna (Bi) Italia - via Marconi, 48

Tel. 015.94941 - E-mail: info@tintoriadiquaregna.it



WOOLMARK  
APPROVED  
NATURAL COLORATION  
TECHNOLOGY